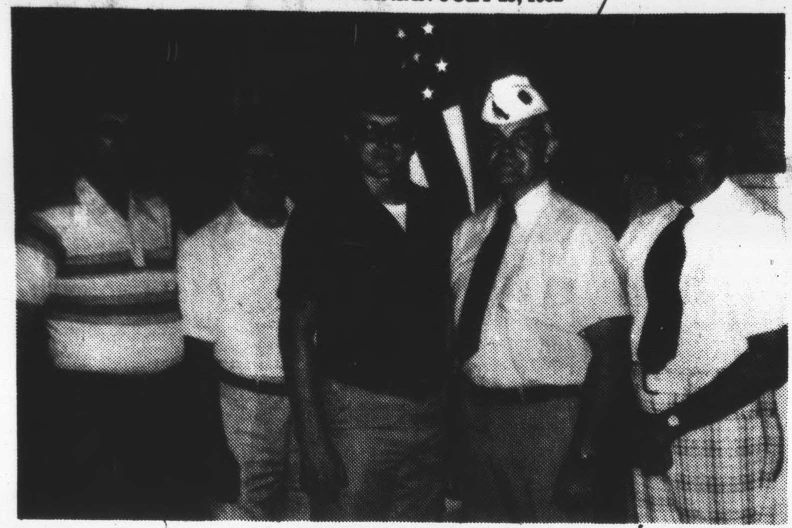

## *New officers*

AMERICAN LEGION POST 104 held their installation dinner on Monday evening of this week at the post hall. From left to right, T. Hunter Dickerson, Seargeant-At-Arms; William E. Neathawk, Adjutant; Dennis E. Gragg, Commander; Philip D. Grimm, Department Adjutant of Richmond, installing officer; and Charles T. Moses, 2nd. Vice Commander. (Photo by Frances H. Paulette)

# Local Legion meets

American Legion Post 104, with approximately 70 members and guests in attendance, enjoyed an installation dinner at the Legion Hall on Monday evening, July 26.

Philip D. Grimm, Department Adjutant, of Richmond was installing officer. Officers installed for the coming year are as follows: Commander-Dennis E. Gragg; 1st Vice Commander-Michael C. Weiss (not present); 2nd Vice Commander-C. T. Moses, Jr.; Adjutant-William E. Neathawk; Service Officer-Clifford E. Harvey (not present); Chaplain-Ivy Holland (not present); and Seargeant at arms-T. Hunter Dickerson.

Food for the dinner was prepared by Ronald Spiggle, Cliff Harvey, Bill and Dee Neathawk, Sue Gragg and assisted by Marie Neathawk.

# *Rocks news*

By Cassie Baldwin

Farmers are still cutting hay and topping tobacco.

Thankful for the nice rain this week. It was quite windy.

Mrs. Josephine Coles is back home from the hospital. May she continue to improve.

Mrs. Arlene Hamlett is back home from the Virginia Baptist Hospital for a few days. Have a quick recovery.

Joe Maxwell of Halfway, Mo. left Saturday after spending a week here with his parents, Mr. and Mrs. Gradon Maxwell of Pamplin and sisters and brothers and aunts.

Get well wishes go out to Mr. C. E. McLaughlin who came home from the hospital on Wednesday.

Sympathy goes out to [illegible]e Roxie Taylor and Jones [illegible]ly in the death of [illegible] on Saturday. Fune[illegible]s held on Monday, [illegible]19 at Prospect.

[illegible]t well wishes go out to M[illegible] C. W. Hawks who is in Virginia Baptist Hospital. May she have a very quick recovery.

Steve Burrell returned last Friday after a trip to Oklahoma and a stay there for 21 days. Glad he had a safe trip.

Nancy Williams returned home from Eagle Eyrie Sunday afternoon after conducting a conference there.

Rev. and Mrs. Wesley Williams are having his parents and brother of South Carolina to visit them.

Congratulations to Mr. and Mrs. Allen Franklin who were made grandparents last Monday, July 19.

Mr. and Mrs. Doug Webb "are all smiles". It's a girl, Kathleen Rebecca, 7 lbs. 15 oz. Their first child born on July 19.

A number of visitors were at Rocks last Sunday for the service and Training Union ice cream eat down at old Rocks. A friend of Myrle Richardson from Roanoke. Emmett Dinkins her brother from Woodbridge, Mr. and Mrs. Richard Inge of Farmville and Mr. and Mrs. Ranson of West Virginia who were visiting Mr. and Mrs. S. E. Ranson of Pamplin.

Miss Diane Inge of California left on July 6 after spending ten days with her parents, Mr. and Mrs. Richard Inge of Farmville. Diane had the pleasure of getting her birthday cake she won over WTTX at Appomattox in March.

Mrs. Dora Jean Williams and Steve of Waynesboro called to see her parents, Mr. and Mrs. R. E. Roach awhile Sunday afternoon.

Congratulations to Malcolm Miller who was selected camper of the week at a FFA-FHA meeting at Smithfield, Va. on July 12-17. He was also selected as a captain for one of the teams.

Get well wishes go out to Mr. Jesse Harris who is in Lynchburg General Hospital.

J. D. Guill of the U. S. Army stationed in Germany left Sunday after spending a 30 day leave here with his parents and grandparents.

Hope he has a safe trip back and the best of everything is wished him.

Susan McFadden was sick Sunday. Hope she has a speedy recovery.

Mrs. Harold Southern underwent surgery Thursday at Virginia Baptist Hospital.

Mr. and Mrs. James Southern of Greenville, S. C. and Mrs. Earl Wood of Colonial Heights spent several days with Mrs. Harold Southern.

Mrs. Mazie Tolbert went to Southside Hospital Thursday night but came back home the same night but went back Friday afternoon. Get well wishes are wished her.

keep up with local happenings read the times-VIRGINIAN

# Lisa Puckett in scholarship program

Miss Lisa Puckett, daughter of Mr. and Mrs. Herman Junior Puckett, Rt. 1, Spout Spring, Va., a student at Appomattox County High School, is participating in the Hopwood Summer Scholarship Program (a special scholarship program for high school juniors) offered by Lynchburg College, Lynchburg, Va. July 25-30. Students in the upper 20 percent of their junior classes were invited to attend.

Instructors are regular members of the LC faculty. Upon successful completion of the course, students will receive one semester hour of college credit.

There will be courses in accounting, American architecture, photograph h y and the fundamentals of acting.

A student may study the values of plants from ecological and economic perspectives, or cells and tissues from a health standpoint, learn about the field of special education, or focus on the technical skills which are fundamental to nursing practice.

He or she may have conversations with a computer and delve into the background and fundamental principles of computerized business data processing systems.

There will be an opportunity to get an insider's view of local politics, to be introduced to the activities of the Reserve Officers' Training Corps (ROTC) or to learn the history of America's coinage. Concentrating on drama and short stories as well as poetry, the literature of initiation into adulthood will be explored in one of the courses offered, students will discuss and informally evaluate their own creative writing.

A student may be introduced to elements of music or get an overview of some of the educational and therapeutic objectives of music education. In other courses, human memory and perception and moral problems arising from advancements in modern medicine will be examined, and a look will be taken at health care from the consumer's point of view.

In addition, students may trace the last days of the Civil War on study micro-computers in physics.

There will be a chance to learn the art of reading a book, to analyze career options and to expand ideas about possible careers, and to study the geology of Virginia. Students may be introduced to the subject of the proper role of business in society, learn about the structure of color in everyday objects, and develop their laboratory skills in chemistry.

Several of the courses include field trips.

THE TIMES-VIRGINIAN
(USPS 630-800)
PUBLISHED EVERY THURSDAY BY
ATLANTIC PUBLICATIONS, INC.
IN HISTORIC APPOMATTOX COUNTY
APPOMATTOX, VIRGINIA 24522
ESTABLISHED IN 1892

Bill Sherrod........Edior and General Manager
Frances Paulette........Assistant Editor
Allen Austin........Advertising Manager
Melanie Fraley........Classified

Entered as second-class matter at the Post Office at Appomattox, Virginia, under the Act of Congress of March 3, 1879.

Address all correspondence to THE TIMES-VIRGINIAN, P.O. Box 2097, Appomattox, Virginia 24522

Subscription rates: $10.00 a year in Appomattox, and all adjoining counties; All others $14.00, payable in advance.
Member: Virginia Press Association

Single Copy: 25 cents

## New Touch Tone Phones.

Touch Tone® phones are a luxury you deserve to know about.

The Touch Tone difference is simple. Instead of dialing the slow, old-fashioned way, all you do is touch the digits and talk. It's that easy.

Touch Tone phones come in a variety of exciting colors, with standard and decorator models to suit almost every room in your home.

And the cost is less than you'd think.

New Touch Tone phones. Fast, simple and so convenient. For more information call your Continental business office or visit your local Phone Fair. And give your home some nice touches. (Touch Tone phones are not available in some areas.)

Continental Telephone

Equal Opportunity Employer

# AT 55, YOU DESERVE TO EARN 5¼% INTEREST. FREE.

No matter what your balance is.

If you're 55 or older, you'll earn 5¼% interest. Free. With no monthly service charge. At American Federal Savings.

You can also take advantage of free personalized checks. Check Safekeeping. Direct deposit of your paychecks. Bounceproof checking. And the Bill Payer, which lets you pay your bills right over the phone. (Includes a nominal $0.25 per transaction fee.)

Add it all up and you get one interest checking plan with a lot of interest. From American Federal Savings.

Savings Insured to $100,000 by FSLIC.

AMERICAN FEDERAL SAVINGS & LOAN ASSOCIATION
Main Office - 615 Church St., Lynchburg, Va.

Michael C. Weiss

Triangle Plaza Shopping Ctr.
Appomattox, Va.





# WESTERN DAYS AT Wilbun's SUPERMARKET

720 CONFEDERATE BLVD in GREATER APPOMATTOX VA.
- SPECIALS GOOD JULY 26 thru JULY 31, 1982.
WE ACCEPT FOOD STAMPS and W.I.C. VOUCHERS!
- Quantity Rights Reserved! Not Responsible for TYPO' ERRORS.

8 PACK/16 oz. PEPSI COLA PLUS DEPOSIT! $1.39

NEW DEL MONTE 100% Nat. JUICES • Apple • Pineapple • Grapefruit Or • PINEAPPLE/ORANGE 1-Liter Carton 99¢
WALDORF Bath TISSUE PKG. OF 4 99¢
Del Monte Tomato CATSUP 14 oz. BOT. 2 for $1.00
"Liquid for Dishes" IVORY 22 oz. BOT. 99¢

Frito-Lay's BRAND POTATO CHIPS REG. or RUFFLE 8-oz. BAG 89¢

49 oz. BOX FAB........ $1.89
"CROSS" Plain or Self-Rising 2-lb. BAG CORN MEAL... 59¢
NEW WISHBONE Salad (2-vars, 8oz) Dressings...... 79¢
KINGSFORD 10-lb. BAG CHARCOAL... $2.39
FRISKIES All Vars. 6.5oz CANS CAT FOOD..... 3 for $1.

TETLEY - 100 count Tea Bags $1.89
"MILD" HAND SOAP By: JERGENS.. 6 BAR PK. $1.09
5-oz. BOT. "for STEAKS" 'A-1' SAUCE... 99¢
Del Monte "in its OWN Juices" Pineapple.. 15.75 oz. 69¢
DEL MONTE "Lite" 16oz CAN Peach Slices... 69¢
DEL MONTE "Lite" FRUIT 16oz. CAN COCKTAIL.... 79¢

CORONET Table- NAPKINS 160 count 89¢
CORONET Paper TOWELS "BIG" ROLL 79¢
Aunt Hannah's BREAD LG. LOAF! 39¢
Orange or Grape! "Hi-C" 64oz. BOT. $1.39

USDA CHOICE Tender Aged *WESTERN BEEF SIRLOIN STEAKS... lb. $2.49 TENDER AGED BEEF
Sliced BEEF LIVER........ lb. 79¢
Olde Towne Sliced BACON... 1-lb. PKG. $1.59
GRILLMASTER FRANKS.. 1-lb. PKG. 89¢
GRILLMASTER BOLOGNA 1-lb. PKG. 99¢

*ANY Size Package* fresh GROUND BEEF $1.19 lb. NO-LIMIT!

ARMOUR Boneless "Buffet Style" HAMS lb. $2.49
Oscar Mayer SQUARE/ROUND Variety Pack Luncheon Meat 12-oz. SIZES $1.99
Frying CHICKEN LIVERS lb. 69¢
CUT-UP FRYING CHICKEN lb. 69¢

All Beef Sandwich Steaks Steak-umm®..14 oz. BOX.. $2.49

11 oz. PET RITZ "Mini" Cream Cobblers 69¢
PKG. of 2. PET RITZ "DEEP-DISH" PIE SHELLS 89¢
OLD SOUTH 64oz. Orange Juice $1.19
RICHFOOD Quarters MARGARINE 1-lb. PKG. 39¢
80 oz (5-lb.) Packers Label French Fries FROZEN BAG $1.59
RICHFOOD Homog. VIT. 'D' GRADE "A" VA. DAIRY fresh! MILK gal... $1.89

Sealtest ICE CREAM ½ gal. CARTON... ALL Flavors! $1.89

10-lb. BAG. U.S. No 1 POTATOES... $1.29
JUICY RIPE Blueberries... PINT 99¢
3-lb. BAG. yellow ONIONS.... 89¢
JUICY Seedless WHITE California GRAPES 89¢
8-OZ. ASSORTED "LITTLE HUG" DRINKS 8 for $1.
fresh LARGE STALK CELERY.... EA. 49¢

Whole LARGE WATER-MELON EACH! $1.89